

5. REPORT

Background

5.1 An application for a new Premises Licence, by Abhishek Beltharia in respect of Markfield Arts Ltd, 100-108 Markfield Road, London N15 4QF under the Licensing Act 2003.

5.2 Details of the application being sought under the Premises Licence-APP 1

Please note that the application has been altered by the applicant and the hours now being requested are reflected below:

Provision of Regulated Entertainment: Plays, Films

Monday to Sunday 1200 to 2400 hours

Bank Holiday Mondays: from 2400 on Sunday until 1200 on Monday.

Indoor Sporting Events

Monday to Sunday 1000 to 2200 hours

Provision of Live Music, Recorded Music, Performances of Dance, Provision of anything of a similar description to that of live or recorded music or performances of dance, Provision of Facilities for Dancing, Provision of Facilities for Entertainment of a Similar Description to that of Making Music or Dancing

Monday to Thursday 1200 to 0300 hours
Friday 2000 to 0300 hours
Saturday 2000 to 1000 hours
Sunday 1200 to 1000 hours

Bank Holiday Mondays: from 0300 on Sunday until 1200 on Monday.

Provision of Facilities for Making Music

Monday to Saturday 0900 to 2400 hours
Sunday 0900 to 1700 hours

Provision of Late Night Refreshment

Monday to Sunday 2300 to 0500 hours

Supply of Alcohol

Monday to Thursday 1200 to 0300 hours
Friday 2000 to 0300 hours
Saturday 2000 to 1000 hours
Sunday 1200 to 1000 hours

Bank Holiday Mondays: from 0300 on Sunday until 1200 on Monday.

For consumption ON the premises

Hours open to the public

Monday to Thursday 0900 to 0300 hours
Friday to Sunday 24 hours a day

General-all four licensing objectives

Our main objectives will be to prevent public safety and nuisance, protection of children from harm during the operating hours.

5.3 Crime and Disorder

See App 1A

5.4 Public Safety

See App 1A

5.5 Public Nuisance

See App 1A

5.6 Child Protection

See App 1A

5.7 Drug Protocol

See App 1B

5.8 Fire Risk Assessment

See App 1C

5.9 Health & Safety Risk Assessment

See App 1D

5.10 Operation Manual

See App 1E

6. RELEVANT REPRESENTATIONS (CONSULTATION)

Responsible authorities:

6.1 Comments of Metropolitan Police

Have made representation regarding this application, but have now withdrawn their representation as they are satisfied with the control measures proposed to be implemented in relation to crime and disorder and the proposed drugs policy. **APP 2**

6.2 Comments of Regulatory Services:

Environmental Health

Have made representation to this application. **APP 3**

Trading Standards

Have made no representation to this application.

Building Control

Have made representation to this application based on the fact that they are of the opinion that the applicant has not adequately addressed all the intended usage of the venue in the documentation. They are therefore unable to access the application as it currently stands. **APP 4**

6.3 London Fire and Civil Defence Authority

Have made representation to this application, due to the intended capacity of the building and the means of fire escape. **APP 5**

6.4 Planning Services

Have made no representation to this application. However, Planning Development Control advise that an application to consider the use of the premises as a nightclub/venue was refused in March 2012, due to the building being an industrial unit and that it should remain as such. **APP 6**

6.5 Comments of Child Protection Agency or Nominee

No representation made on this matter.

7.0 Interested Parties – APP 5

Various letters of representation have been received against this application. Some from other businesses and from the trade representatives of local businesses as well as residents and Ward Members.

8.0 Licensing Officer comments

The applicants have held various dance events under temporary event notices at the venue over the past few months. The Fire Officer was contacted by the Licensing Authority due to concerns around the number of individuals that will be permitted on the premises. The Fire Officer advised that currently they would have to manage the events so as to only allow for 450 people in the premises due to the works required.

9.0 Financial Comments

The fee which would be applicable for this application was **£190.00**.

APPENDIX 1- APPLICATION



London Borough of Haringey
Application for a premises licence
Licensing Act 2003

For help contact
Licensing@haringey.gov.uk
Telephone: 020 8489 8232

* required information

Section 1 of 22

You can save the form at any time and resume it later. You do not need to be logged in when you resume.

System reference	<input type="text" value="79584"/>	This is the unique reference for this application generated by the system.
Your reference	<input type="text" value="MARKFIELD ARTS LTD"/>	You can put what you want here to help you track applications if you make lots of them. It is passed to the authority.

Are you an agent acting on behalf of the applicant?

- Yes No

Put "no" if you are applying on your own behalf or on behalf of a business you own or work for.

Applicant Details

* First name	<input type="text" value="ABHISHEK"/>	
* Family name	<input type="text" value="BELTHARIA"/>	
* E-mail	<input type="text" value="abhi_beltharia@yahoo.com"/>	
Main telephone number	<input type="text" value="+447896993830"/>	Include country code.
Other telephone number	<input type="text"/>	

Indicate here if you would prefer not to be contacted by telephone

Are you:

- Applying as a business or organisation, including as a sole trader
 Applying as an individual

A sole trader is a business owned by one person without any special legal structure. Applying as an individual means you are applying so you can be employed, or for some other personal reason, such as following a hobby.

Applicant Business

* Is your business registered in the UK with Companies House? Yes No

* Registration number	<input type="text" value="07916106"/>	
* Business name	<input type="text" value="MARKFIELD ARTS LTD"/>	If your business is registered, use its registered name.
* VAT number	<input type="text" value="-"/> <input type="text" value="NONE"/>	Put "none" if you are not registered for VAT.
* Legal status	<input type="text" value="Private Limited Company"/>	

Continued from previous page...

* Your position in the business

Home country

The country where the headquarters of your business is located.

Registered Address

Address registered with Companies House.

* Building number or name

* Street

District

* City or town

County or administrative area

* Postcode

* Country

The information given here will be saved and will be pre-filled in future forms.

Section 2 of 22

PREMISES DETAILS

I/we, as named in section 1, apply for a premises licence under section 17 of the Licensing Act 2003 for the premises described in section 2 below (the premises) and I/we are making this application to you as the relevant licensing authority in accordance with section 12 of the Licensing Act 2003.

Premises Address

Are you able to provide a postal address, OS map reference or description of the premises?

- Address OS map reference Description

Postal Address Of Premises

Building number or name

Street

District

City or town

County or administrative area

Postcode

Country

Further Details

Telephone number

Continued from previous page... Non-domestic rateable value of premises (£)

24,750

Section 3 of 22

APPLICATION DETAILS

In what capacity are you applying for the premises licence?

- An individual or individuals
- A limited company
- A partnership
- An unincorporated association
- A recognised club
- A charity
- The proprietor of an educational establishment
- A health service body
- A person who is registered under part 2 of the Care Standards Act 2000 (c14) in respect of an independent hospital in Wales
- A person who is registered under Chapter 2 of Part 1 of the Health and Social Care Act 2008 in respect of the carrying on of a regulated activity (within the meaning of that Part) in an independent hospital in England
- The chief officer of police of a police force in England and Wales
- Other (for example a statutory corporation)

Confirm The Following

- I am carrying on or proposing to carry on a business which involves the use of the premises for licensable activities
- I am making the application pursuant to a statutory function
- I am making the application pursuant to a function discharged by virtue of Her Majesty's prerogative

Section 4 of 22

NON INDIVIDUAL APPLICANTS

Provide name and registered address of applicant in full. Where appropriate give any registered number. In the case of a partnership or other joint venture (other than a body corporate), give the name and address of each party concerned.

Non Individual Applicant's Name

Name

Continued from previous page...

Details

Registered number (where applicable)

Description of applicant (for example partnership, company, unincorporated association etc)

Address

Building number or name

Street

District

City or town

County or administrative area

Postcode

Country

Contact Details

E-mail

Telephone number

Other telephone number

Section 5 of 22

OPERATING SCHEDULE

When do you want the premises licence to start? / /
dd mm yyyy

If you wish the licence to be valid only for a limited period, when do you want it to end / /
dd mm yyyy

If 5,000 or more people are expected to attend the premises at any one time, state the number expected to attend

Provide a general description of the premises

Continued from previous page...

For example the type of premises, its general situation and layout and any other information which could be relevant to the licensing objectives. Where your application includes off-supplies of alcohol and you intend to provide a place for consumption of these off-supplies you must include a description of where the place will be and its proximity to the premises.

The event area of is recently completely refurbished single story industrial unit of brick construction .It has emergency exits to front and rear ,Non-residential with good loading for production equipment through a large roller shutter Good transport links with secure parking.

Section 6 of 22

PROVISION OF PLAYS

Will you be providing plays?

Yes No

Standard Days And Timings

MONDAY

Start 12:00

End

Start

End 24:00

Give timings in 24 hour clock.
(e.g., 16:00) and only give details for the days
of the week when you intend the premises
to be used for the activity.

TUESDAY

Start 12:00

End

Start

End 24:00

WEDNESDAY

Start 12:00

End

Start

End 24:00

THURSDAY

Start 12:00

End

Start

End 24:00

FRIDAY

Start 12:00

End

Start

End 24:00

SATURDAY

Start 12:00

End

Start

End 24:00

SUNDAY

Start 12:00

End

Start

End 24:00

Continued from previous page...

Will the performance of a play take place indoors or outdoors or both?

Indoors Outdoors Both

Where taking place in a building or other structure tick as appropriate. Indoors may include a tent.

State type of activity to be authorised, if not already stated, and give relevant further details, for example (but not exclusively) whether or not music will be amplified or unamplified.

PLAYS WITH AMPLIFIED SOUND & LIGHTING INSTALLATION

State any seasonal variations for performing plays

For example (but not exclusively) where the activity will occur on additional days during the summer months.

Non standard timings. Where the premises will be used for the performance of a play at different times from those listed in the column on the left, list below

For example (but not exclusively), where you wish the activity to go on longer on a particular day e.g. Christmas Eve.

Bank Holiday Mondays an extension of 12 hours from 24:00 on Sunday until to 12:00 on Monday

Section 7 of 22

PROVISION OF FILMS

Will you be providing films?

Yes No

Standard Days And Timings

MONDAY

Start

End

Start

End

TUESDAY

Start

End

Start

End

WEDNESDAY

Start

End

Start

End

Give timings in 24 hour clock. (e.g., 16:00) and only give details for the days of the week when you intend the premises to be used for the activity.

Continued from previous page...

THURSDAY

Start 12:00

End

Start

End 24:00

FRIDAY

Start 12:00

End

Start

End 24:00

SATURDAY

Start 12:00

End

Start

End 24:00

SUNDAY

Start 12:00

End

Start

End 24:00

Will the exhibition of films take place indoors or outdoors or both?

- Indoors Outdoors Both

Where taking place in a building or other structure tick as appropriate. Indoors may include a tent.

State type of activity to be authorised, if not already stated, and give relevant further details, for example (but not exclusively) whether or not music will be amplified or unamplified.

PREVIEW OF ARTIST'S FILMS & VISUAL ARTS

State any seasonal variations for the exhibition of film

For example (but not exclusively) where the activity will occur on additional days during the summer months.

Non standard timings. Where the premises will be used for the exhibition of film at different times from those listed in the column on the left, list below

For example (but not exclusively), where you wish the activity to go on longer on a particular day e.g. Christmas Eve.

Bank Holiday Mondays an extension of 12 hours from 24:00 on Sunday until to 12:00 on Monday

Section 8 of 22

PROVISION OF INDOOR SPORTING EVENTS

Will you be providing indoor sporting events?

Continued from previous page...

Yes

No

Standard Days And Timings

MONDAY

Start 10:00

End

Start

End 22:00

Give timings in 24 hour clock (e.g., 16:00) and only give details for the days of the week when you intend the premises to be used for the activity.

TUESDAY

Start 10:00

End

Start

End 22:00

WEDNESDAY

Start 10:00

End

Start

End 22:00

THURSDAY

Start 10:00

End

Start

End 22:00

FRIDAY

Start 10:00

End

Start

End 22:00

SATURDAY

Start 10:00

End

Start

End 22:00

SUNDAY

Start 10:00

End

Start

End 22:00

State type of activity to be authorised, if not already stated, and give relevant further details, for example (but not exclusively) whether or not music will be amplified or unamplified.

CONSTRUCTION OF AN INDOOR PORTABLE SKATE PARK TO INVOLVE LOCAL YOUTH GROUPS & SCHOOLS

State any seasonal variations for indoor sporting events

For example (but not exclusively) where the activity will occur on additional days during the summer months.

Continued from previous page...

Non-standard timings. Where the premises will be used for indoor sporting events at different times from those listed in the column on the left, list below

For example (but not exclusively), where you wish the activity to go on longer on a particular day e.g. Christmas Eve.

Section 9 of 22

PROVISION OF BOXING OR WRESTLING ENTERTAINMENTS

Will you be providing boxing or wrestling entertainments?

Yes No

Section 10 of 22

PROVISION OF LIVE MUSIC

Will you be providing live music?

Yes No

Standard Days And Timings

MONDAY

Start

End

Start

End

TUESDAY

Start

End

Start

End

WEDNESDAY

Start

End

Start

End

THURSDAY

Start

End

Start

End

FRIDAY

Start

End

Start

End

SATURDAY

Start

End

Start

End

Give timings in 24 hour clock.
(e.g., 16:00) and only give details for the days
of the week when you intend the premises
to be used for the activity.

Continued from previous page...

SUNDAY

Start

End

Start

End

Will the performance of live music take place indoors or outdoors or both?

- Indoors Outdoors Both

Where taking place in a building or other structure tick as appropriate. Indoors may include a tent.

State type of activity to be authorised, if not already stated, and give relevant further details, for example (but not exclusively) whether or not music will be amplified or unamplified.

BAND'S & SHOWCASES INCLUDING AMPLIFIED SOUNDS, LIGHTING & PRODUCTION INSTALLATION

State any seasonal variations for the performance of live music

For example (but not exclusively) where the activity will occur on additional days during the summer months.

Bank Holiday Mondays an extension of 9 hours from 03:00 to 12:00 on Monday

Non-standard timings. Where the premises will be used for the performance of live music at different times from those listed in the column on the left, list below

For example (but not exclusively), where you wish the activity to go on longer on a particular day e.g. Christmas Eve.

Bank Holiday Mondays an extension of 9 hours from 03:00 to 12:00

Section 11 of 22

PROVISION OF RECORDED MUSIC

Will you be providing recorded music?

- Yes No

Standard Days And Timings

MONDAY

Start

End

Start

End

Give timings in 24 hour clock. (e.g., 16:00) and only give details for the days of the week when you intend the premises to be used for the activity.

TUESDAY

Start

End

Start

End

Continued from previous page...

WEDNESDAY

Start

End

Start

End

THURSDAY

Start

End

Start

End

FRIDAY

Start

End

Start

End

SATURDAY

Start

End

Start

End

SUNDAY

Start

End

Start

End

Will the playing of recorded music take place indoors or outdoors or both?

- Indoors Outdoors Both

Where taking place in a building or other structure tick as appropriate. Indoors may include a tent.

State type of activity to be authorised, if not already stated, and give relevant further details, for example (but not exclusively) whether or not music will be amplified or unamplified.

AMPLIFIED SOUNDS, LIGHTING & PRODUCTION INSTALLATIONS

State any seasonal variations for playing recorded music

For example (but not exclusively) where the activity will occur on additional days during the summer months.

Non-standard timings. Where the premises will be used for the playing of recorded music at different times from those listed in the column on the left, list below

For example (but not exclusively), where you wish the activity to go on longer on a particular day e.g. Christmas Eve.

Bank Holiday Mondays an extension of 9 hours from 03:00 to 12:00

Continued from previous page...

Section 12 of 22

PROVISION OF PERFORMANCES OF DANCE

Will you be providing performances of dance?

Yes No

Standard Days And Timings

MONDAY

Start

End

Start

End

Give timings in 24 hour clock.
(e.g., 16:00) and only give details for the days
of the week when you intend the premises
to be used for the activity.

TUESDAY

Start

End

Start

End

WEDNESDAY

Start

End

Start

End

THURSDAY

Start

End

Start

End

FRIDAY

Start

End

Start

End

SATURDAY

Start

End

Start

End

SUNDAY

Start

End

Start

End

Will the performance of dance take place indoors or outdoors or both?

Indoors Outdoors Both

Where taking place in a building or other
structure tick as appropriate. Indoors may
include a tent.

State type of activity to be authorised, if not already stated, and give relevant further details, for example (but not exclusively) whether or not music will be amplified or unamplified.

THEIR WILL BE NO DANCES OF SEXUAL NATURE

Continued from previous page...

State any seasonal variations for the performance of dance

For example (but not exclusively) where the activity will occur on additional days during the summer months.

Non-standard timings. Where the premises will be used for the performance of dance at different times from those listed in the column on the left, list below

For example (but not exclusively), where you wish the activity to go on longer on a particular day e.g. Christmas Eve.

Bank Holiday Mondays an extension of 9 hours from 03:00 to 12:00

Section 13 of 22

PROVISION OF ANYTHING OF A SIMILAR DESCRIPTION TO LIVE MUSIC, RECORDED MUSIC OR PERFORMANCES OF DANCE

Will you be providing anything similar to live music, recorded music or performances of dance?

Yes No

Standard Days And Timings

MONDAY

Start

End

Start

End

Give timings in 24 hour clock (e.g., 16:00) and only give details for the days of the week when you intend the premises to be used for the activity.

TUESDAY

Start

End

Start

End

WEDNESDAY

Start

End

Start

End

THURSDAY

Start

End

Start

End

FRIDAY

Start

End

Start

End

Continued from previous page...

SATURDAY

Start

End

Start

End

SUNDAY

Start

End

Start

End

Give a description of the type of entertainment that will be provided

JUGGLING, PERFORMERS, VISUAL ARTS & MAGICIANS

Will this entertainment take place indoors or outdoors or both?

Indoors Outdoors Both

Where taking place in a building or other structure tick as appropriate. Indoors may include a tent.

State type of activity to be authorised, if not already stated, and give relevant further details, for example (but not exclusively) whether or not music will be amplified or unamplified.

AMPLIFIED SOUND, LIGHTING & PRODUCTION INSTALLATION

State any seasonal variations for entertainment

For example (but not exclusively) where the activity will occur on additional days during the summer months.

Non-standard timings. Where the premises will be used for entertainment at different times from those listed in the column on the left, list below

For example (but not exclusively), where you wish the activity to go on longer on a particular day e.g. Christmas Eve.

Bank Holiday Mondays an extension of 9 hours from 03:00 until to 12:00

Section 14 of 22

PROVISION OF FACILITIES FOR MAKING MUSIC

Will you be providing facilities for making music?

Yes No

Standard Days And Timings

Continued from previous page...

MONDAY

Start 09:00

End

Start

End 24:00

Give timings in 24 hour clock.
(e.g., 16:00) and only give details for the days
of the week when you intend the premises
to be used for the activity.

TUESDAY

Start 09:00

End

Start

End 24:00

WEDNESDAY

Start 09:00

End

Start

End 24:00

THURSDAY

Start 09:00

End

Start

End 24:00

FRIDAY

Start 09:00

End

Start

End 24:00

SATURDAY

Start 09:00

End

Start

End 24:00

SUNDAY

Start 09:00

End

Start

End 17:00

Give a description of the type of facilities for making music that will be provided

MOBILE RECORDING FACILITIES, BAND'S REHEARSAL FACILITIES

Will the facilities for making music be indoors or outdoors or both?

- Indoors Outdoors Both

Where taking place in a building or other structure tick as appropriate. Indoors may include a tent.

State type of activity to be authorised, if not already stated, and give relevant further details, for example (but not exclusively) whether or not music will be amplified or unamplified.

AMPLIFIED SOUND, LIGHTING AND PRODUCTION INSTALLATION

Continued from previous page...

State any seasonal variations for the provision of facilities for making music

For example (but not exclusively) where the activity will occur on additional days during the summer months.

Non-standard timings. Where the premises will be used for the provision of facilities for making music at different times from those listed in the column on the left, list below

For example (but not exclusively), where you wish the activity to go on longer on a particular day e.g. Christmas Eve.

Section 15 of 22

PROVISION OF FACILITIES FOR DANCING

Will you be providing facilities for dancing?

Yes No

Standard Days And Timings

MONDAY

Start

End

Start

End

TUESDAY

Start

End

Start

End

WEDNESDAY

Start

End

Start

End

THURSDAY

Start

End

Start

End

FRIDAY

Start

End

Start

End

Give timings in 24 hour clock.
(e.g., 16:00) and only give details for the days
of the week when you intend the premises
to be used for the activity.

Continued from previous page...

SATURDAY

Start

End

Start

End

SUNDAY

Start

End

Start

End

Give a description of the type of facilities for dancing that will be provided

PROVISION FOR DANCING IN EACH PRODUCTION AREA.

Will the facilities for dancing be indoors or outdoors or both?

- Indoors Outdoors Both

Where taking place in a building or other structure tick as appropriate. Indoors may include a tent.

State type of activity to be authorised, if not already stated, and give relevant further details, for example (but not exclusively) whether or not music will be amplified or unamplified.

AMPLIFIED SOUND, LIGHTING AND PRODUCTION INSTALLATION

State any seasonal variations for the provision of dancing facilities

For example (but not exclusively) where the activity will occur on additional days during the summer months.

Non standard timings. Where the premises will be used for the performance of a play at different times from those listed in the column on the left, list below

For example (but not exclusively), where you wish the activity to go on longer on a particular day e.g. Christmas Eve.

Bank Holiday Mondays an extension of 9 hours from 03:00 to 12:00

Section 16 of 22

PROVISION OF FACILITIES FOR ENTERTAINMENT OF A SIMILAR DESCRIPTION TO THOSE PROVIDED FOR MAKING MUSIC OR DANCING

Will you be providing facilities similar in nature to those provided for making music or dancing?

- Yes No

Standard Days And Timings

Continued from previous page...

MONDAY

Start

End

Start

End

Give timings in 24 hour clock.
(e.g., 16:00) and only give details for the days
of the week when you intend the premises
to be used for the activity.

TUESDAY

Start

End

Start

End

WEDNESDAY

Start

End

Start

End

THURSDAY

Start

End

Start

End

FRIDAY

Start

End

Start

End

SATURDAY

Start

End

Start

End

SUNDAY

Start

End

Start

End

Give a description of the type of entertainment facility will be provided

FILM & PHOTOSHOOTS,WORKSHOPS ,SEMINARS & CONFERENCES

Will the entertainment facility be indoors or outdoors or both?

- Indoors Outdoors Both

Where taking place in a building or other
structure tick as appropriate. Indoors may
include a tent.

State type of activity to be authorised, if not already stated, and give relevant further details, for example (but not
exclusively) whether or not music will be amplified or unamplified.

AMPLIFIED SOUNDS ,LIGHTING & PRODUCTION INSTALLATIONS

Continued from previous page...

State any seasonal variations for the provision of this entertainment facility

For example (but not exclusively) where the activity will occur on additional days during the summer months.

Non standard timings. Where the premises will be used for the provision of entertainment at different times from those listed in the column on the left, list below

For example (but not exclusively), where you wish the activity to go on longer on a particular day e.g. Christmas Eve.

Bank Holiday Mondays an extension of 9 hours from 03:00 to 12:00

Section 17 of 22

LATE NIGHT REFRESHMENT

Will you be providing late night refreshment?

Yes No

Standard Days And Timings

MONDAY

Start

End

Start

End

TUESDAY

Start

End

Start

End

WEDNESDAY

Start

End

Start

End

THURSDAY

Start

End

Start

End

FRIDAY

Start

End

Start

End

Give timings in 24 hour clock.
(e.g., 16:00) and only give details for the days
of the week when you intend the premises
to be used for the activity.

Continued from previous page...

SATURDAY

Start

End

Start

End

SUNDAY

Start

End

Start

End

Will the provision of late night refreshment take place indoors or outdoors or both?

- Indoors Outdoors Both

Where taking place in a building or other structure tick as appropriate. Indoors may include a tent.

State type of activity to be authorised, if not already stated, and give relevant further details, for example (but not exclusively) whether or not music will be amplified or unamplified.

TEA, COFFEE ,CAKES & LIGHT REFRESHMENTS

State any seasonal variations

For example (but not exclusively) where the activity will occur on additional days during the summer months.

Non-standard timings. Where the premises will be used for the supply of late night refreshments at different times from those listed in the column on the left, list below

For example (but not exclusively), where you wish the activity to go on longer on a particular day e.g. Christmas Eve.

Section 18 of 22

SUPPLY OF ALCOHOL

Will you be selling or supplying alcohol?

- Yes No

Standard Days And Timings

MONDAY

Start

End

Start

End

Give timings in 24 hour clock. (e.g., 16:00) and only give details for the days of the week when you intend the premises to be used for the activity.

Continued from previous page...

TUESDAY

Start	<input type="text"/>	End	<input type="text" value="03:00"/>
Start	<input type="text" value="12:00"/>	End	<input type="text"/>

WEDNESDAY

Start	<input type="text"/>	End	<input type="text" value="03:00"/>
Start	<input type="text" value="12:00"/>	End	<input type="text"/>

THURSDAY

Start	<input type="text"/>	End	<input type="text" value="03:00"/>
Start	<input type="text" value="12:00"/>	End	<input type="text"/>

FRIDAY

Start	<input type="text"/>	End	<input type="text" value="03:00"/>
Start	<input type="text" value="20:00"/>	End	<input type="text"/>

SATURDAY

Start	<input type="text"/>	End	<input type="text" value="10:00"/>
Start	<input type="text" value="20:00"/>	End	<input type="text"/>

SUNDAY

Start	<input type="text"/>	End	<input type="text" value="10:00"/>
Start	<input type="text" value="12:00"/>	End	<input type="text"/>

Will the sale of alcohol be for consumption:

- On the premises Off the premises Both

If the sale of alcohol is for consumption on the premises select on, if the sale of alcohol is for consumption away from the premises select off. If the sale of alcohol is for consumption on the premises and away from the premises select both.

State any seasonal variations

For example (but not exclusively) where the activity will occur on additional days during the summer months.

Non-standard timings. Where the premises will be used for the supply of alcohol at different times from those listed in the column on the left, list below

For example (but not exclusively), where you wish the activity to go on longer on a particular day e.g. Christmas Eve.

Bank Holiday Mondays an extension of 9 hours from 03:00 to 12:00

Continued from previous page...

State the name and details of the individual whom you wish to specify on the licence as premises supervisor

Name

First name

Family name

Enter the contact's address

Building number or name

Street

District

City or town

County or administrative area

Postcode

Country

Personal Licence number (if known)

Issuing licensing authority (if known)

PROPOSED DESIGNATED PREMISES SUPERVISOR CONSENT

How will the consent form of the proposed designated premises supervisor be supplied to the authority?

- Electronically, by the proposed designated premises supervisor
- As an attachment to this application

Reference number for consent form (if known)

If the consent form is already submitted, ask the proposed designated premises supervisor for its 'system reference' or 'your reference'.

Section 19 of 22

ADULT ENTERTAINMENT

Highlight any adult entertainment or services, activities, or other entertainment or matters ancillary to the use of the premises that may give rise to concern in respect of children

Give information about anything intended to occur at the premises or ancillary to the use of the premises which may give rise to concern in respect of children, regardless of whether you intend children to have access to the premises, for example (but not exclusively) nudity or semi-nudity, films for restricted age groups etc gambling machines etc.

THERE ARE NO PLANS OR PROVISIONS FOR ENTERTAINMENT THAT IS OF ADULT OR SEXUAL NATURE.THERE ARE NO PLANS OR PROVISION FOR GAMBLING OF ANY KIND.

Continued from previous page...

Section 20 of 22

HOURS PREMISES ARE OPEN TO THE PUBLIC

Standard Days And Timings

MONDAY

Start

End

Start

End

Give timings in 24 hour clock.
(e.g., 16:00) and only give details for the days
of the week when you intend the premises
to be used for the activity.

TUESDAY

Start

End

Start

End

WEDNESDAY

Start

End

Start

End

THURSDAY

Start

End

Start

End

FRIDAY

Start

End

Start

End

SATURDAY

Start

End

Start

End

SUNDAY

Start

End

Start

End

State any seasonal variations

For example (but not exclusively) where the activity will occur on additional days during the summer months.

Non standard timings. Where you intend to use the premises to be open to the members and guests at different times from those listed in the column on the left, list below

For example (but not exclusively), where you wish the activity to go on longer on a particular day e.g. Christmas Eve.

Continued from previous page...

Bank Holiday Mondays an extension Of 6 hours from 03:00 to 09:00

Section 21 of 22

LICENSING OBJECTIVES

Describe the steps you intend to take to promote the four licensing objectives:

a) General – all four licensing objectives (b,c,d,e)

List here steps you will take to promote all four licensing objectives together.

Please See accompanying document

b) The prevention of crime and disorder

Please See accompanying document

c) Public safety

Please See accompanying document

d) The prevention of public nuisance

Please See accompanying document

e) The protection of children from harm

Please See accompanying document

Section 22 of 22

PAYMENT DETAILS

This fee must be paid to the authority. If you complete the application online, you must pay it by debit or credit card. Premises Licence Fees are determined by the non domestic rateable value of the premises.

To find out a premises non domestic rateable value go to the Valuation Office Agency site at http://www.voa.gov.uk/business_rates/index.htm

Continued from previous page...

Band A - No RV to £4300	£100.00
Band B - £4301 to £33000	£190.00
Band C - £33001 to £8700	£315.00
Band D - £87001 to £12500	£450.00*
Band E - £125001 and over	£635.00*

*If the premises rateable value is in Bands D or E and the premises is primarily used for the consumption of alcohol on the premises then you are required to pay a higher fee

Band D - £87001 to £12500	£900.00
Band E - £125001 and over	£1,905.00

There is an exemption from the payment of fees in relation to the provision of regulated entertainment at church halls, chapel halls or premises of a similar nature, village halls, parish or community halls, or other premises of a similar nature. The costs associated with these licences will be met by central Government. If, however, the licence also authorises the use of the premises for the supply of alcohol or the provision of late night refreshment, a fee will be required.

Schools and sixth form colleges are exempt from the fees associated with the authorisation of regulated entertainment where the entertainment is provided by and at the school or college and for the purposes of the school or college.

If you operate a large event you are subject to ADDITIONAL fees based upon the number in attendance at any one time

Capacity 5000-9999	£1,000.00
Capacity 10000 -14999	£2,000.00
Capacity 15000-19999	£4,000.00
Capacity 20000-29999	£8,000.00
Capacity 30000-39000	£16,000.00
Capacity 40000-49999	£24,000.00
Capacity 50000-59999	£32,000.00
Capacity 60000-69999	£40,000.00

Continued from previous page...

Capacity 70000-79999	£48,000.00
Capacity 80000-89999	£56,000.00
Capacity 90000 and over	£64,000.00

The following credit or debit cards are accepted in Haringey:

Maestro - Mastercard Debit - Mastercard Credit - Solo - Visa Credit - Visa Debit (formerly Delta) and Visa Electron

We cannot accept liability if payment is refused or declined by the card supplier.

Due to end of day processing, this service will not be available between 10pm and 11pm every weekday evening (Mon- Fri).

Users should note that any payments in process after the 10pm deadline need to be completed by 10.05pm

* Fee amount (£)

190.00

ATTACHMENTS

- Premises plan
- Consent form of premises supervisor

AUTHORITY POSTAL ADDRESS

Address

Building number or name	Unit 241 Lee Vallaey Technopark
Street	Ashley Road
District	Tottenham
City or town	Londdon
County or administrative area	
Postcode	N17 9LN
Country	uk

DECLARATION

* I/we understand it is an offence, liable on conviction to a fine up to level 5 on the standard scale, under section 158 of the licensing act 2003, to make a false statement in or in connection with this application.

Ticking this box indicates you have read and understood the above declaration

This section should be completed by the applicant, unless you answered "Yes" to the question "Are you an agent acting on behalf of the applicant?"

* Full name	
* Capacity	
Date (dd/mm/yyyy)	

Continued from previous page...

Add another signatory



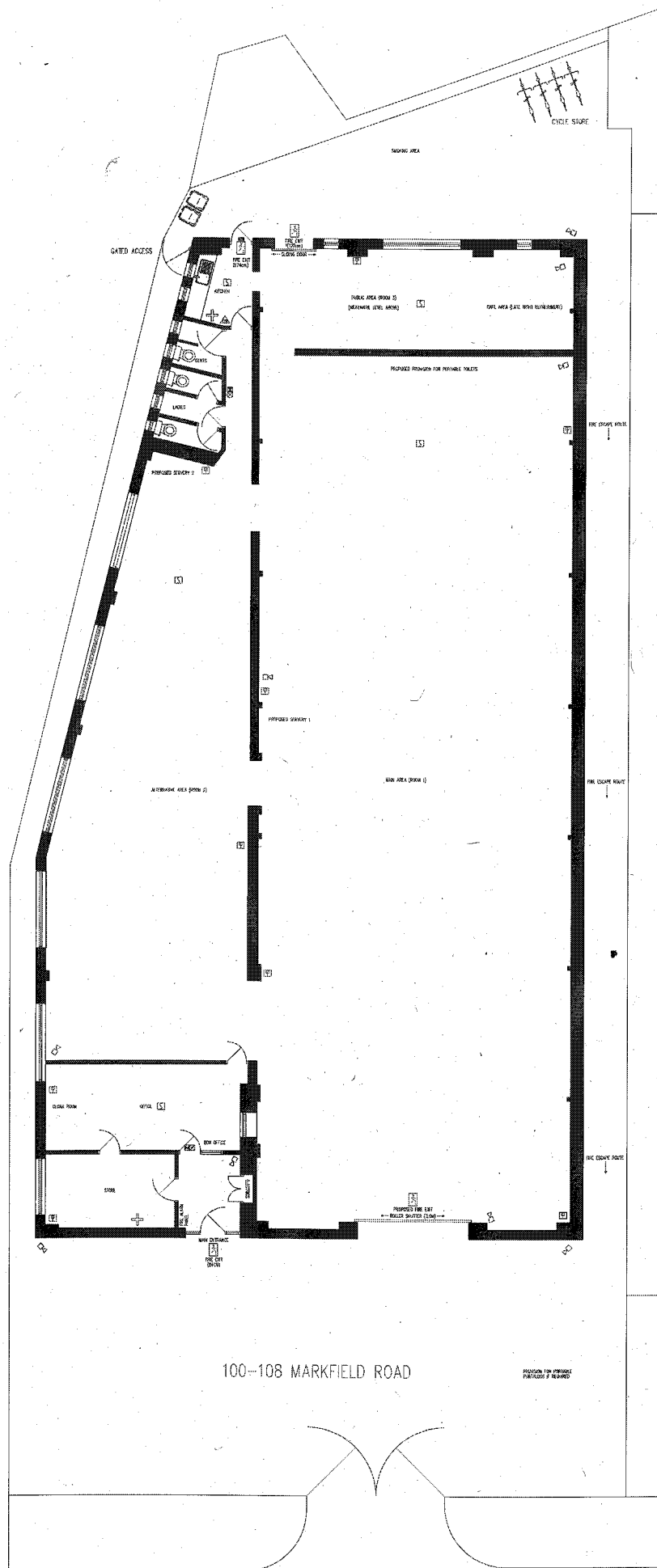

	Exit Lamp, Red Circled, Emergency
	Fire Alarm
	Detector, Smoke
	Manual Call Point
	Fire Alarm To Door
	Fire Exit
	Fire Alarm Control Panel
	CCTV
	Fire Alarm

Drawing No. 000219	Drawing Proposed Internal Plan	Project 100-108 Markfield Road Hartley, London N15 4QF	Date 15.03.2012	Sheet 1 of 1
UK Surveyors Ltd CAD Design & Building Surveying Services		www.uksurveyors.net Mobile: 07914-432236 Office: 01548-202915	Do not scale off this plan Drawn By: DWT Scale 1:200 @ A3	

